MARCH 1956
Price 3 annas

MADRAS Information

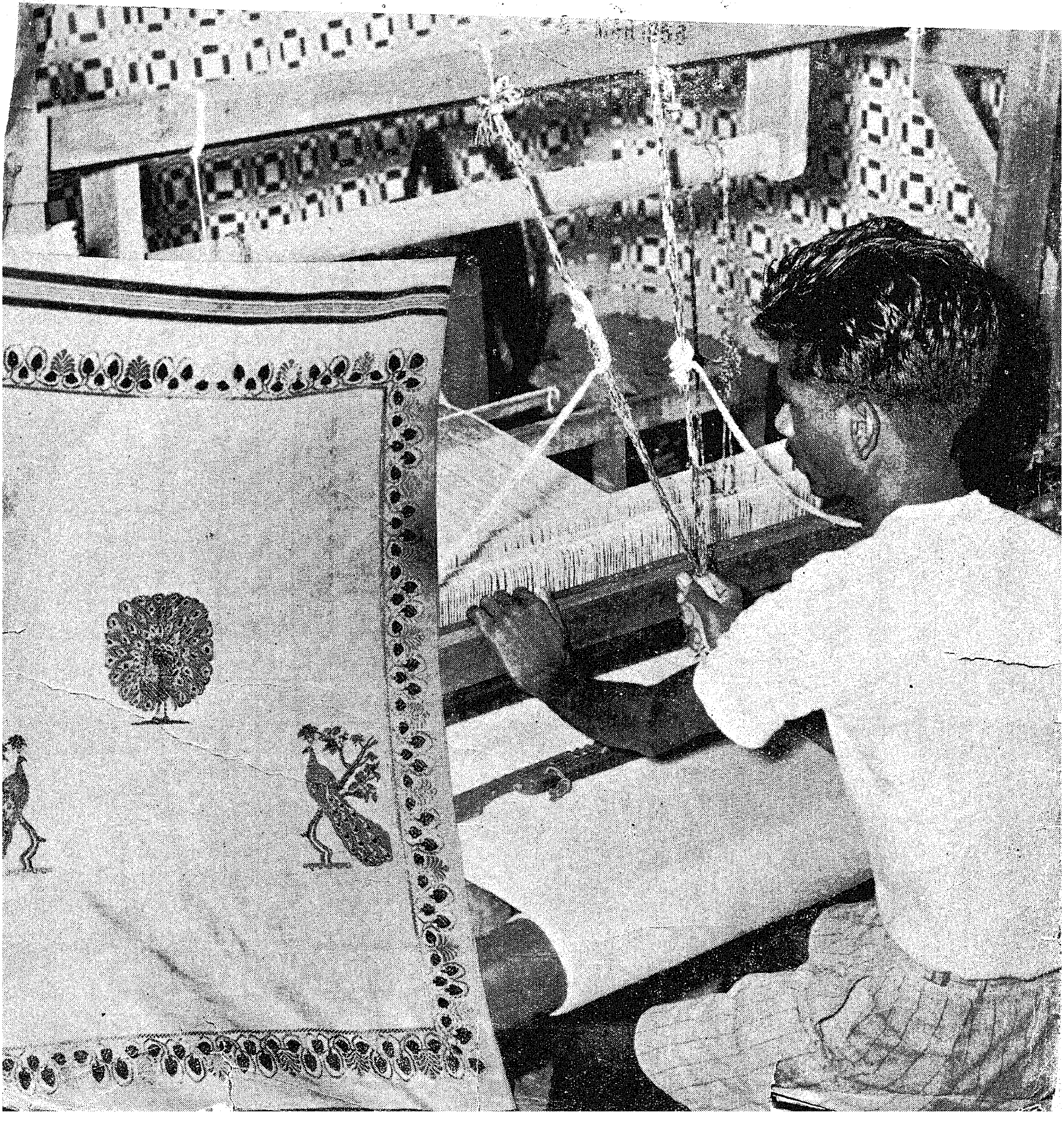

Dr. Rushbrook Williams and Mrs. Williams visited Madras recently. Pictures show : their arrival at the Airport; meeting Sri C. Subramaniam, Minister for Finance; and Dr. Williams addressing City Journalists.

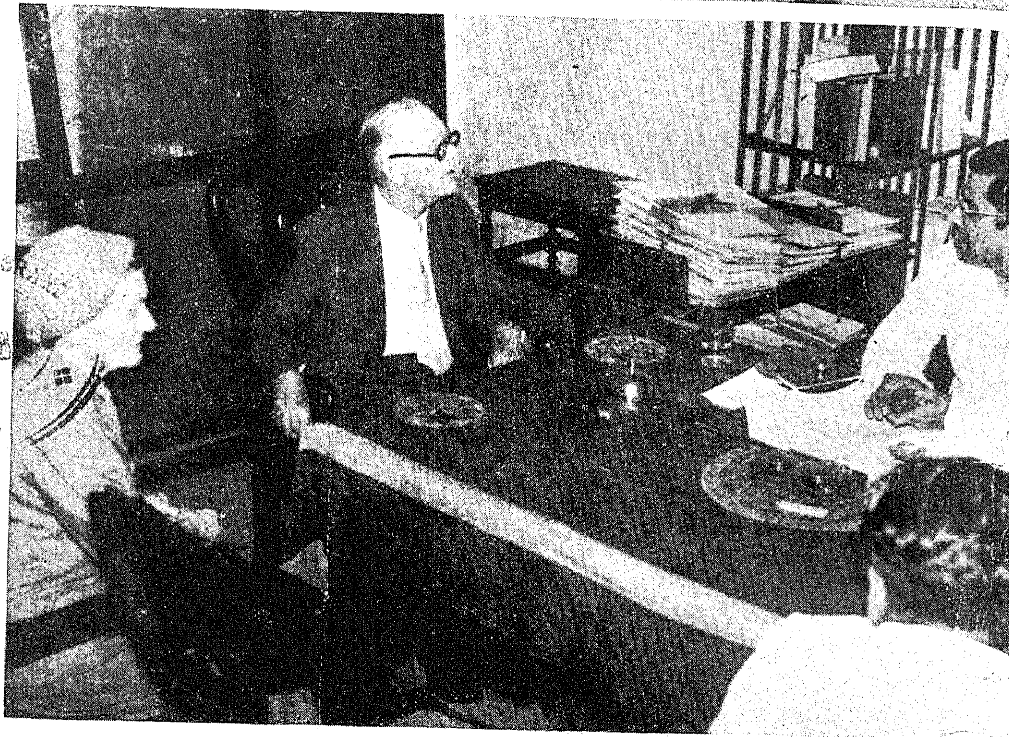

Madras Information

Published every month by the Director of Information and Publicity
Fort St. George

8 - MAR 1956
MADRAS

No. 3 "WE SEEK TO SERVE AND NOT TO COMPETE" March 1956

CONTENTS:

		PAGE
1.	Neyveli Lignite Investigations	3
2.	Standardisation of Handloom Products—By Sri A. Palaniappa Mudaliar, M.A., Registrar of Co-operative Societies.	8
3.	Handloom Industry in Madras State—By Sri A. Hirudayaswamy, Joint Registrar of Co-operative Societies.	10
4.	Silk Handloom Weaving Industry—By Sri P. Audikesava Mudaliar, Special Deputy Registrar for Weavers' Co-operative Societies.	14
5.	Small-Savings Movement in Madras Region	16
6.	National Savings Movement—By Shri K. S. Malhotra, I.A.A.S., National Savings Commissioner for India.	19
7.	A Study Tour in Rural Development Areas—By Sri S. Venkataswamy, M.A., Public Relations Officer, Community Development.	21
8.	Agriculture in an Expanding Economy—By Sri N. Murugesa Mudaliar, Deputy Secretary, Agriculture Department.	23
9.	A Landmark in the History of Tamil Language	24
10.	Sangith Vadyalaya	26
11.	Labour Welfare in Madras State—By Sri K. V. Parthasarathy, Personal Assistant to the Commissioner of Labour.	27
12.	A.I.R.—Rural Programme for March	31

In connection with the celebration of the Handloom Week and the National Savings Fortnight special articles explaining the various aspects of the working of handloom industry in this State and the progress of the National Savings Campaign in Madras Region are included in this issue.

Cover page: Rythm of the loom and the melody of moving fingers merge in harmony.

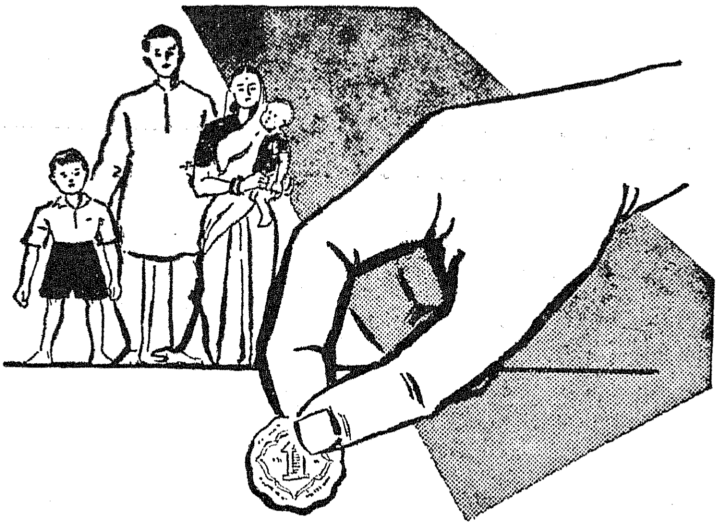

LET EVERY FAMILY SAVE

One anna more

PER DAY . . . . .

If every Indian family decides to save even so small a sum as one anna more per day it will all add up to Rs. 13.5 crores in Small Savings per month and Rs. 162 crores a year. Small Savings by millions will help finance all our ambitious development programmes. Remember that National Savings Certificates and National Plan Certificates can be purchased for as small a sum as Rs. 5/-.

Invest in
GOVERNMENT OF INDIA

SMALL SAVINGS SCHEME

12-YEAR
NATIONAL SAVINGS CERTIFICATES

10-YEAR
TREASURY SAVINGS DEPOSIT CERTIFICATES

10-YEAR
NATIONAL PLAN CERTIFICATES

15-YEAR
ANNUITY CERTIFICATES

POST OFFICE SAVINGS BANK DEPOSITS

For further particulars and/or rules governing these investments please write to the National Savings Commissioner, Simla, or to the Regional National Savings Officer of your state.

DA 55/164

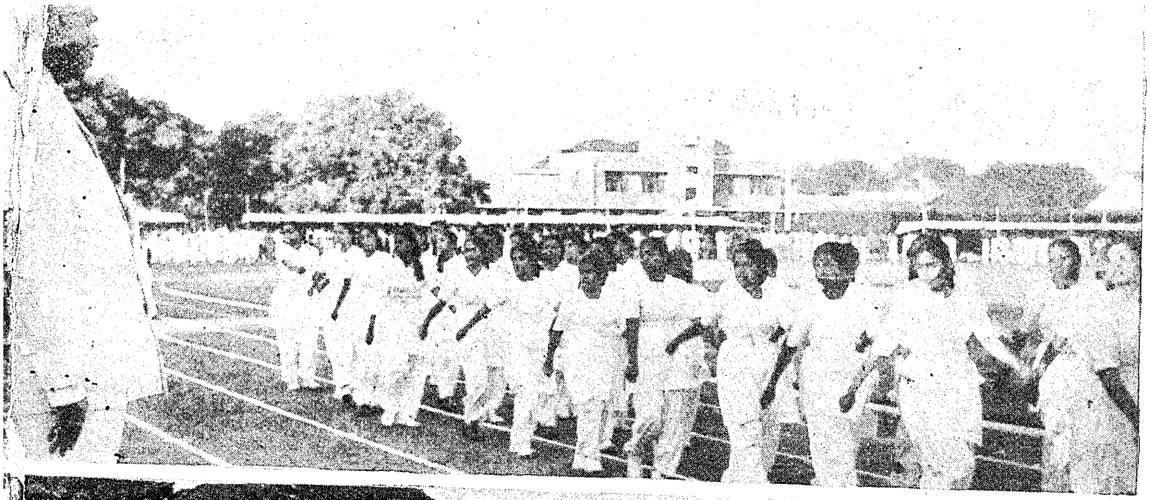

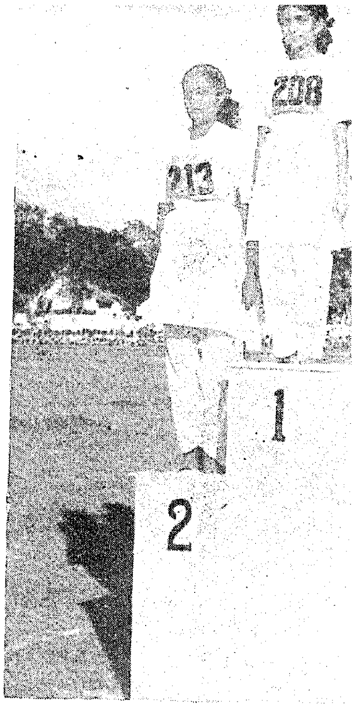

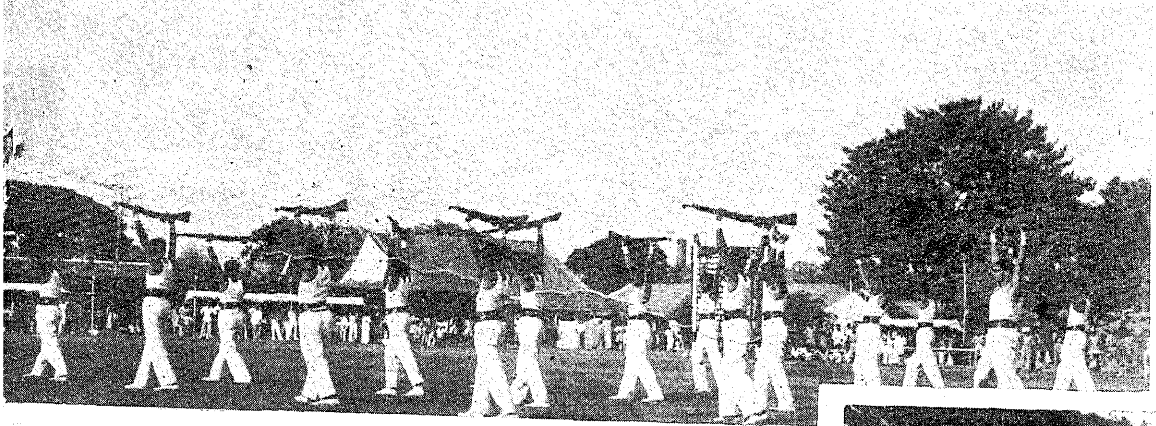

N.C.C. SPORTS RALLY

Pictures taken on the occasion of National Cadet Corps Sports and Parade held in the City. *Bottom-right*: Dr. A. Lakshmanaswami Mudaliar, Vice Chancellor, Madras University, giving away the prizes.

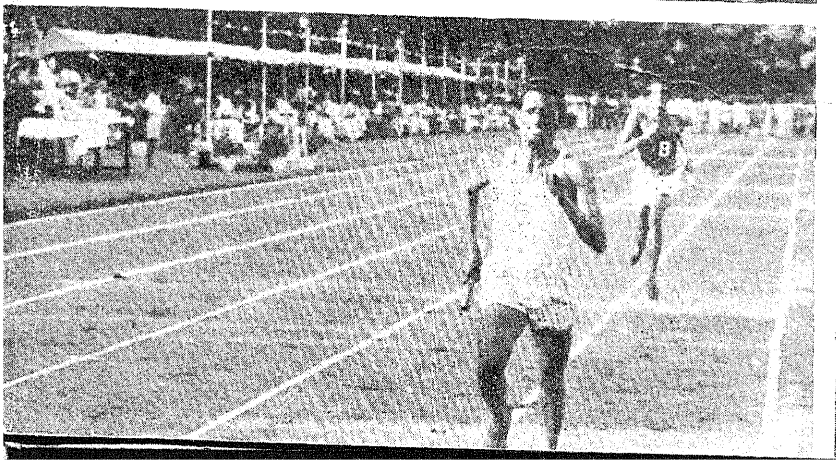

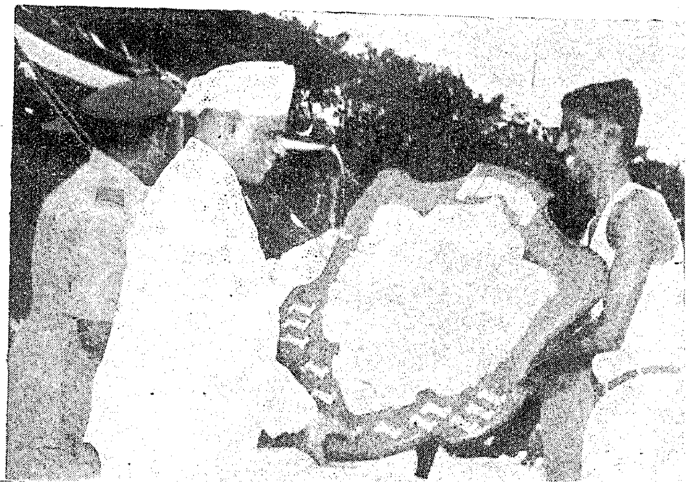

Registered No. M-4767.

Don't envy beautiful women The key to beauty is in your hands. Use Kerala Sandalwood Soap regularly, Its wonderfully perfumed, creamy, luxuriant lather will give you a soft and lovely skin.

Kerala SANDALWOOD SOAP (PURE OIL BASE)

KERALA SOAP INSTITUTE,
KOZHIKODE

A DIVISION OF THE DEPARTMENT OF INDUSTRIES & COMMERCE, GOVERNMENT OF MADRAS.

PRINTED BY THE SUPERINTENDENT, GOVERNMENT PRESS, MADRAS, AND EDITED AND PUBLISHED BY THE DIRECTOR OF INFORMATION AND PUBLICITY, GOVERNMENT OF MADRAS